

A/60631/117/2001  
 Planning Permit No.  
**APPROVED**  
 SUBJECT TO THE CONDITIONS IN  
 THIS OFFICE LETTER.  
 No. 152/15/2001/5/2001  
 Date: 15/05/2001  
 FOR MEMBER SECRETARY  
 CHENNAI METROPOLITAN  
 DEVELOPMENT AUTHORITY  
 CHENNAI - 600 005.

ELEVATION

SECTION ON XX

KEY PLAN  
(m.t.s)

PARKING STATEMENT

UNIT	M <sup>2</sup>	NOS
STILT GRD	1752	4
G.F.F.F	2147.50	2
FF	86	1

PLAN SHOWING THE  
 PROPOSED RESIDENTIAL  
 FLAT AT PLOT NO 33,  
 DOOR NO 33, S.NO.100/2,  
 IN BLOCK NO. 30, OF  
 PASUMPON MUTHU-  
 RAMALINGAM STREET,  
 RAJAJI COLONY,  
 VENKATESHWARA  
 NAGAR, SALIGRAMAM  
 CHENNAI - 93.  
 DIV NO.129 Z-8

SCALE 1:80 (1:100)

REFERENCE

MD MAIN DOOR	33 X 70	100 X 20
D1 DOOR	30 X 70	91 X 20
D2	26 X 70	76 X 20
W WINDOW	60 X 66	183 X 117
W1	50 X 66	152 X 117
W2	40 X 66	122 X 117
V VENTILATOR	20 X 20	61 X 57

COLOUR INDEX

PRO ROAD 800

AREA DETAILS

ITEM	AREA	NO.
PLOT AREA	2745	100%
STILT PARKING	930	34%
G.F. AREA	1581.50	58%
G.F.F.F AREA	2147.50	78%
F.F. AREA	1109.50	40%
TOTAL AREA	5855.50	213%
PLOT COVERAGE	54%	198%
P.S.I	1.13	1.13
HEAD ROOM	179.50	65%

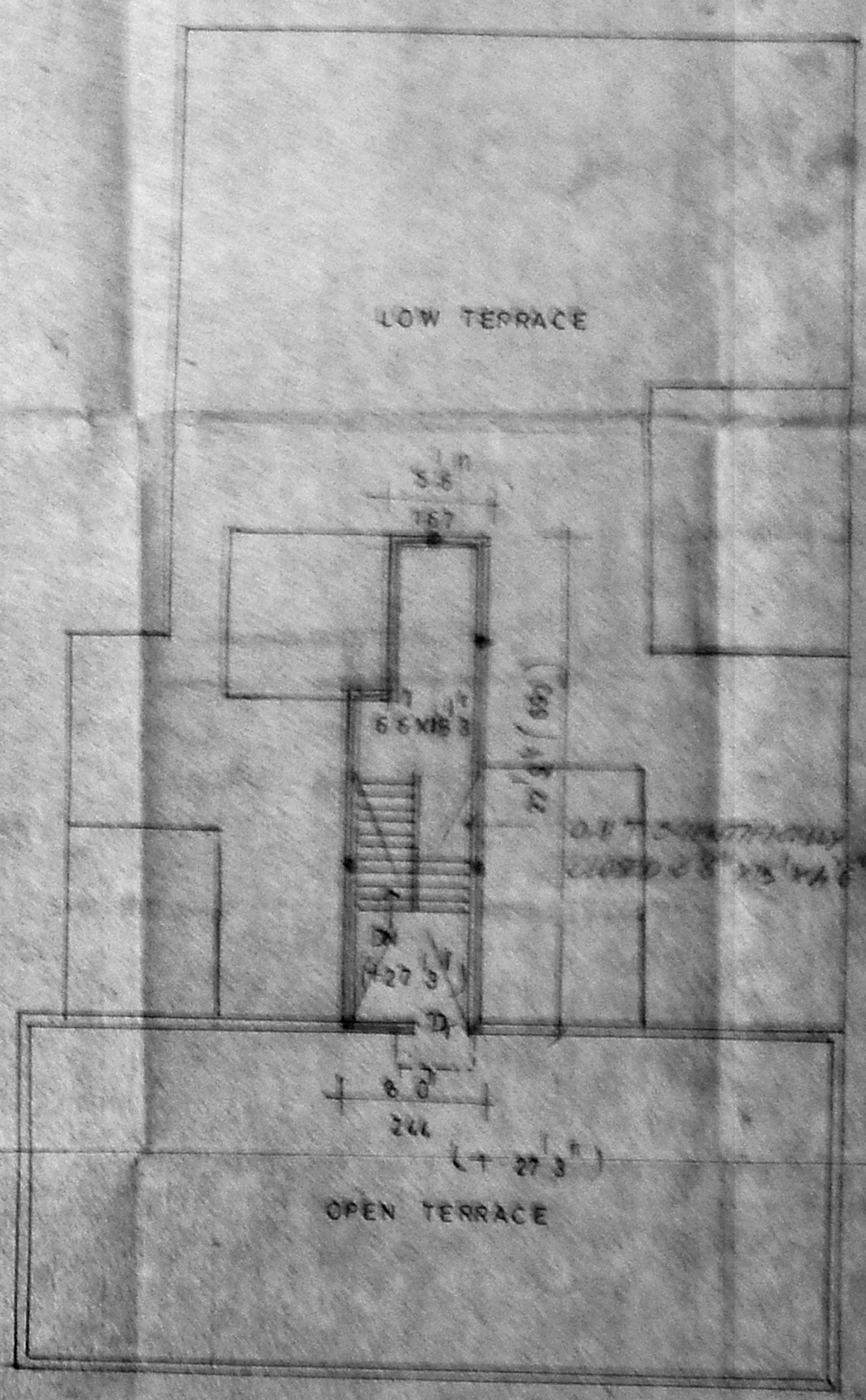
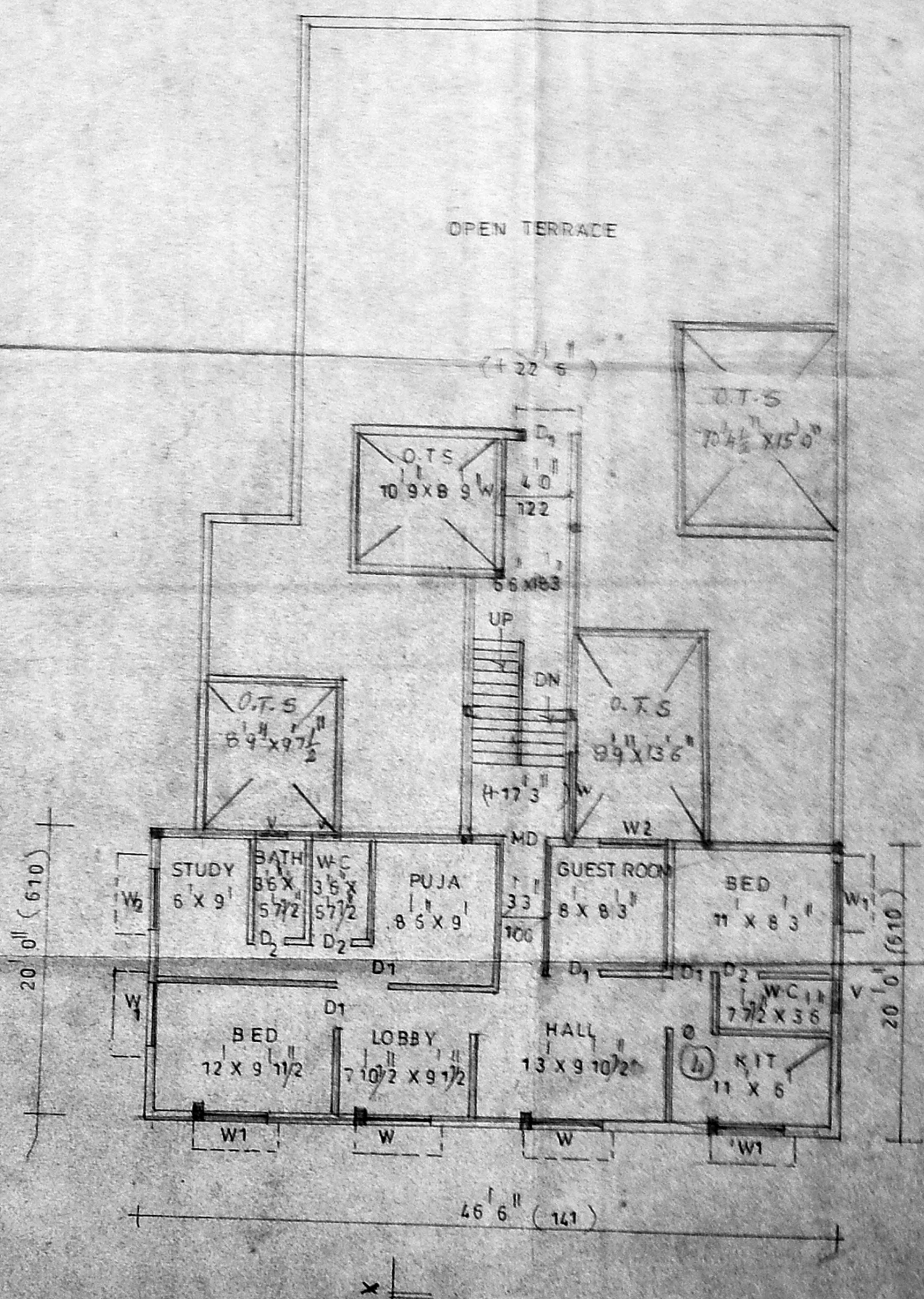
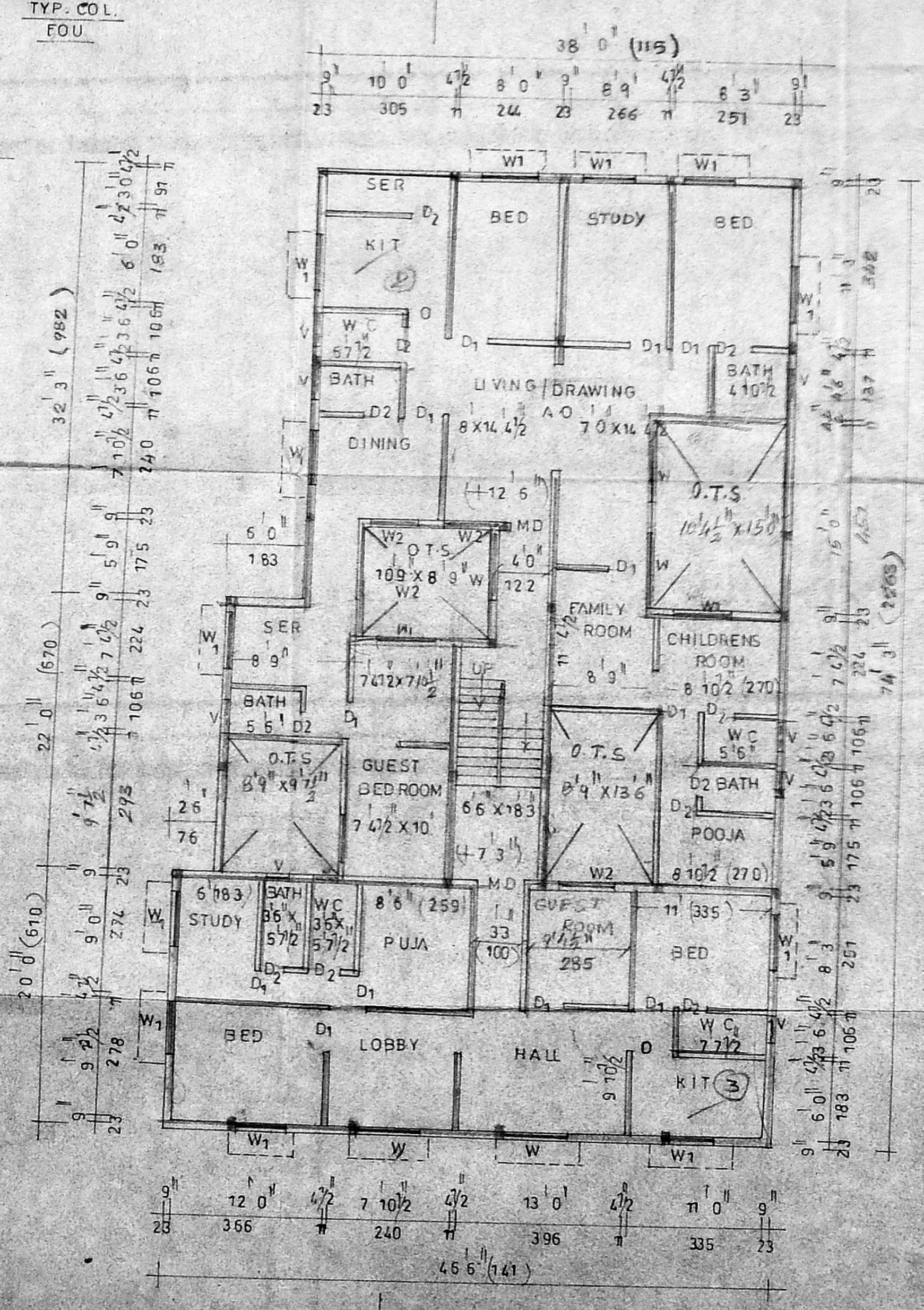
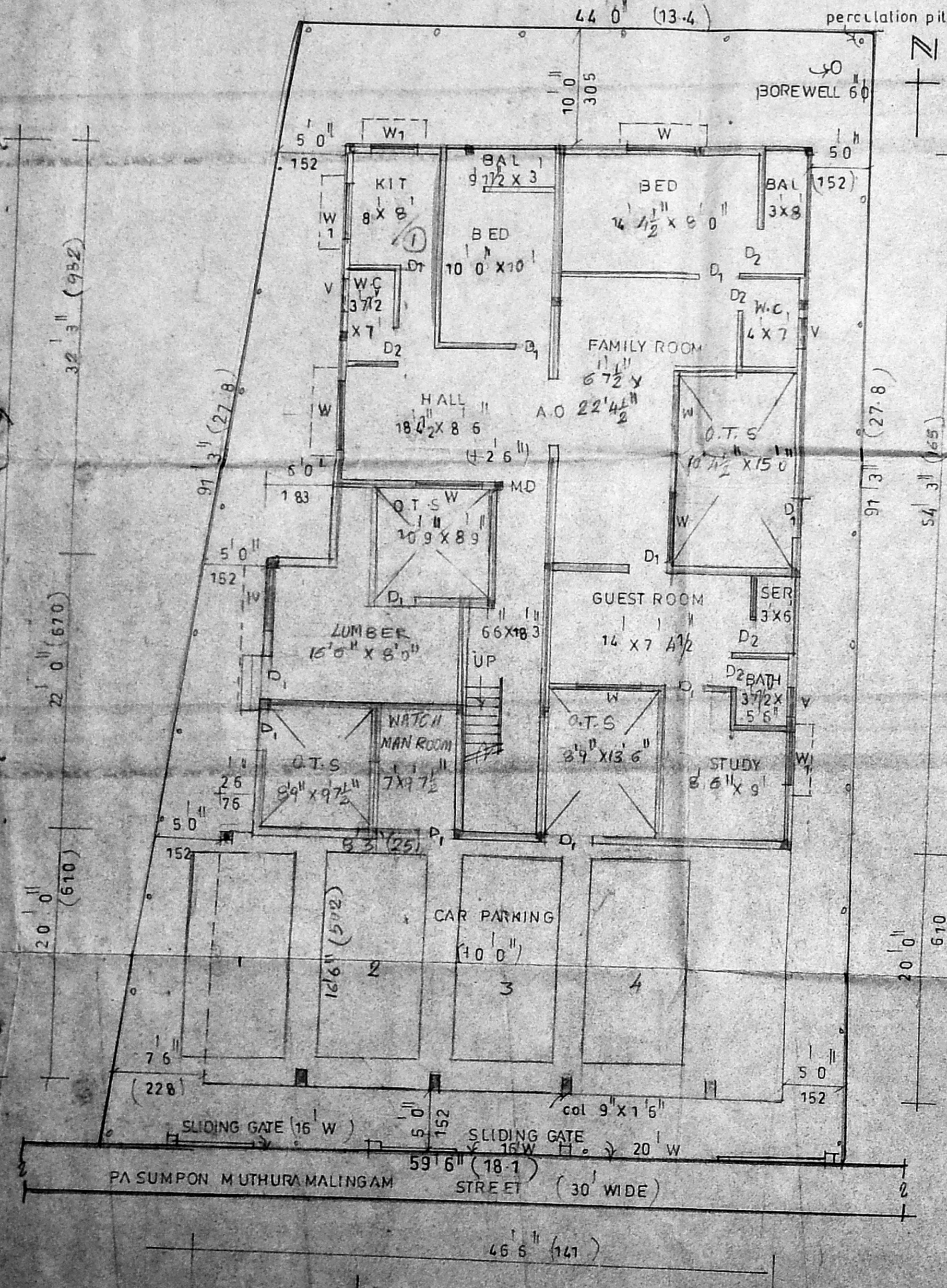
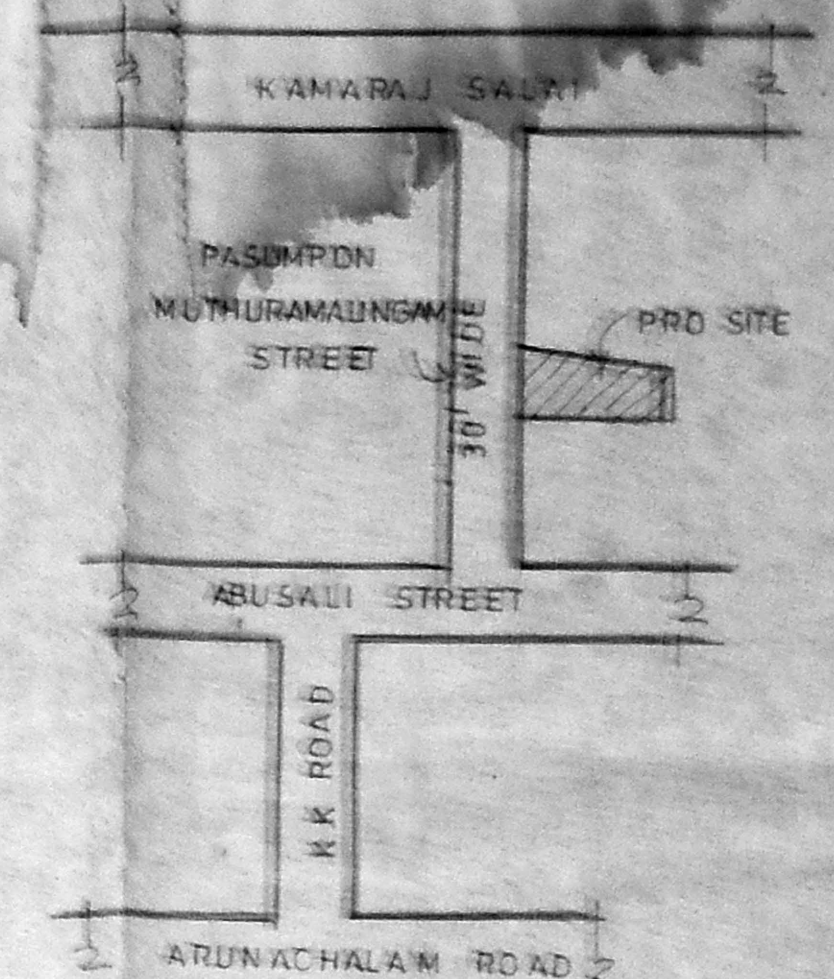
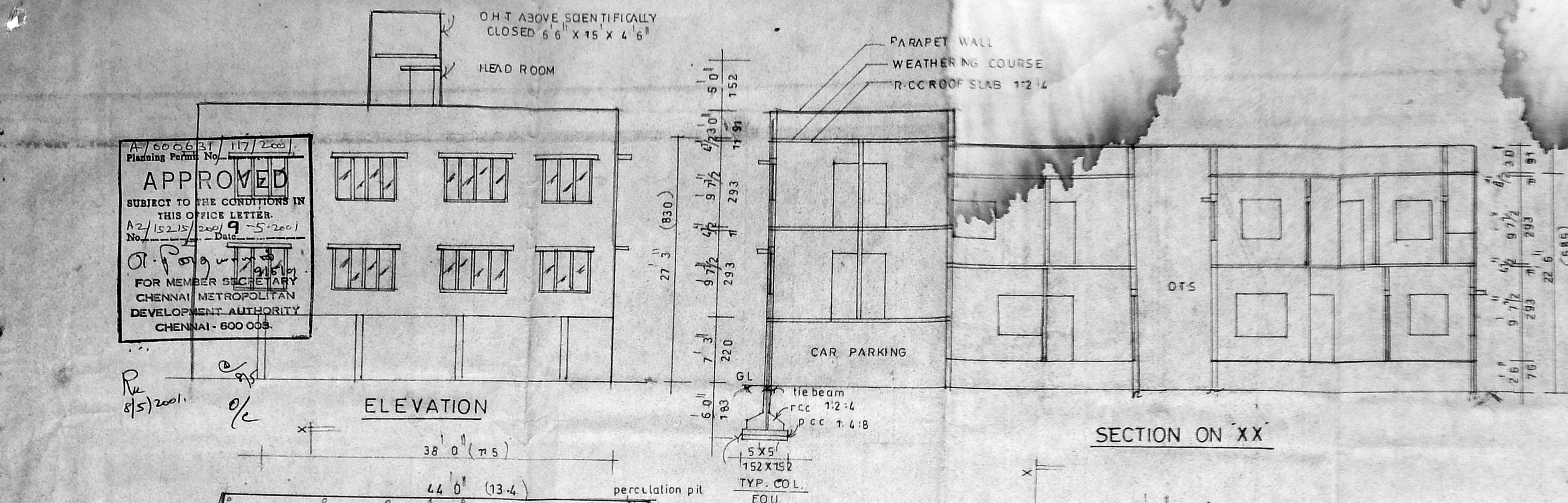

SITE STILL GROUND FLOOR PLAN

GROUND FLOOR PLAN AND FIRST FLOOR PLAN

FIRST FLOOR PLAN AND TERRACE FLOOR PLAN

TERRACE FLOOR PLAN

S. Rajarathnam  
 S. RAJARATHNAM, LEE B. (1984)  
 CIVIL ENGINEER, REGISTERED  
 IN THE STATE OF TAMIL NADU  
 NO. 10, RAJAJI STREET, U.B. CITY,  
 TRIVIKRAM NAGAR, BEHIND  
 CHENNAI - 600 011.  
 ENGINEER